616 Whitney Ave

Wilkinsburg, Pa.

My Dear Mrs Edith.

Your dandy Xmas
present came to hand. and I was
tickled with and with the peppers.
Thank you very very much. for
the remembrance.

I had hoped that I would
have had a letter from you
telling all the history of your love
affair. and if there are any more
Mr. Grandy out there. for sally
I am mighty tired of nursing
and if you can hunt me up a
man with money and who wants
a nice wife and I will simply fly
out there. but I do wish you would

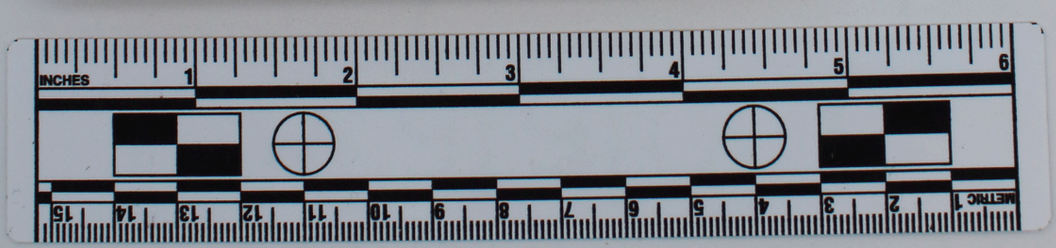

summer again.

Do you expect to come East this summer. if you do. let me know. and be sure to make me a visit I would like to see you so much.

Well my Dear let me have a letter from you soon. I think you owe me several. and do tell me all the [illegible] and the pictures.

We are living in Wilkensburg now. and like it very much. it is very easy to get at and to get away from.

All wish to be remembered to you. and lots of love from your friend

Nova.

March 28-05'

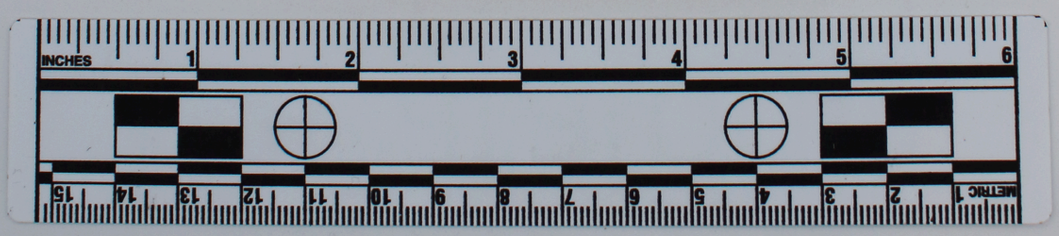

write me and let me know you are. and to send a picture of Mr. Grandy and one of yourself. I would be delighted to have them.

Things here are just as usual. We expect to have a new hospital soon in about two years they hope and that will make some change but that is two years yet.

We have all had the Grepp. Miss Hunter Mother was quite ill. and is only getting to be like herself now. and I who very miserable for a time. it left me with a nasty cough and I am tired all the time. will be glad when it is warm again. we have had a long cold winter. snow on the ground constantly from Thanksgiving to March. it gets very tiresome and it will be nice to have